# Antiphon 7
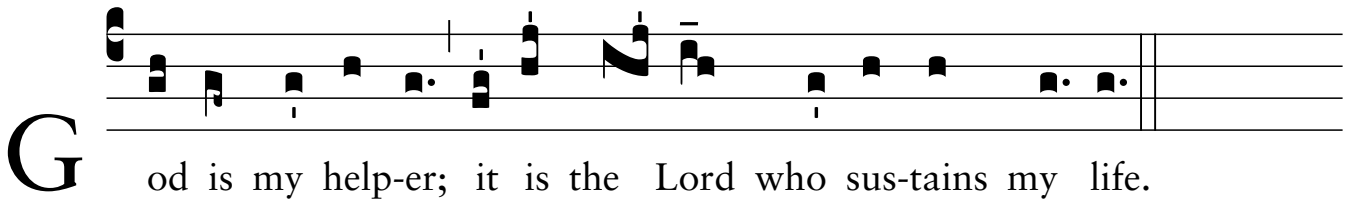
*Deus adjuvat me*